vascular calcification

Ibrahim H Fahal, MBBS, MD, FRCP (Lond.), FRCP (Glasg.), FASN (USA)

Consultant Nephrologist/Clinical Senior Lecturer

Barts Health NHS Trust & Queen Mary University of London

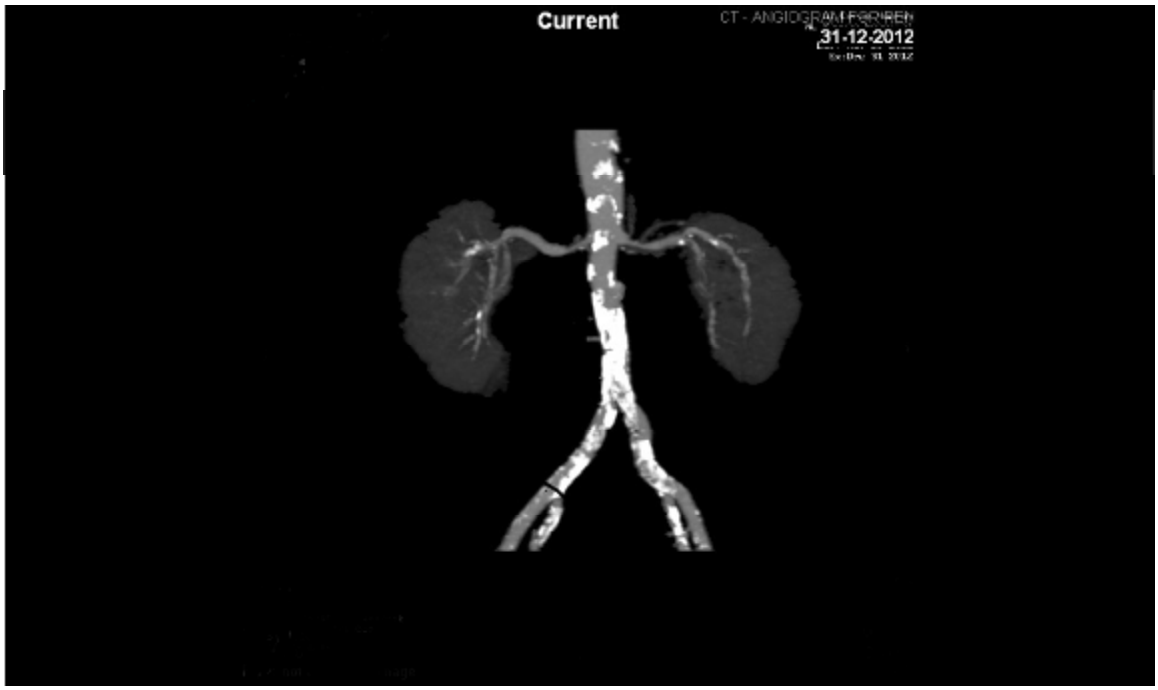

Address for correspondence:
Department of Renal Medicine and Transplantation
The Royal London Hospital
London E1 1BB
E: ibrahim.fahal@bartshealth.nhs.uk